

# EXISTING BUILDING PLAN OF DEV TEACHER TRAINING COLLEGE TARANAGAR DIST- [CHURU]

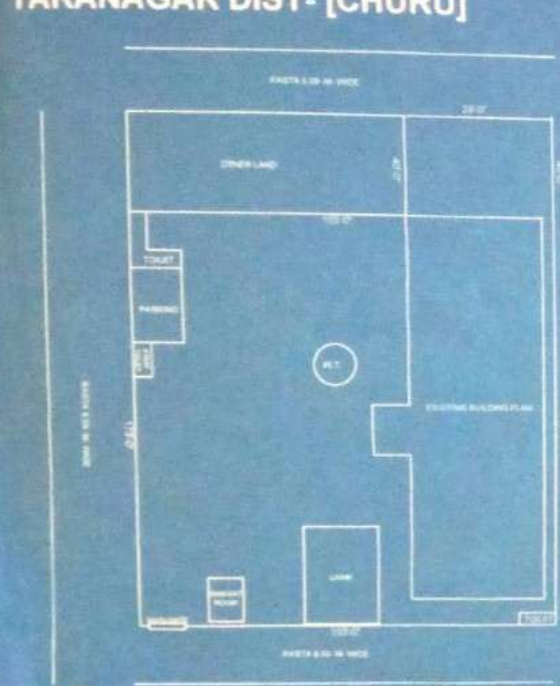

TOTAL LAND AREA =  
26469+1120=27589 SQFT

TOTAL CONSTRUCTED  
AREA  
(G.F. +F.F.+S.F.) =  
9094.00 SQFT+7881.25 SQFT+  
5034.84 SQFT=22010.19 SQFT

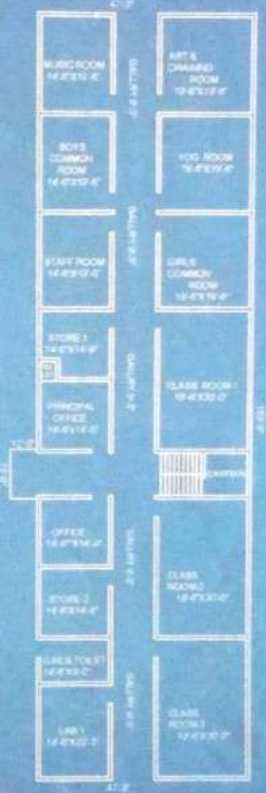

GROUND FLOOR PLAN

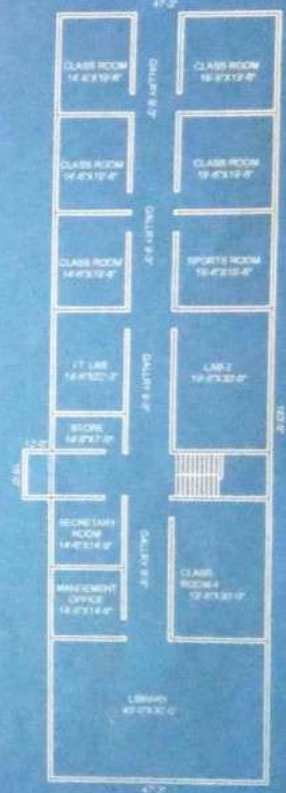

FIRST FLOOR PLAN

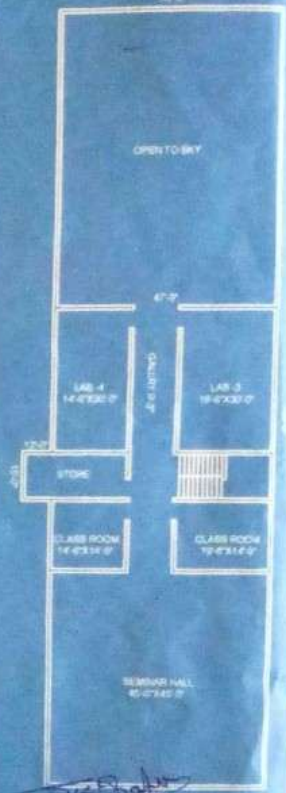

**BURENDRA K. BAJA**  
SECOND FLOOR PLAN  
Lic. No. 04 M.B. RAJGARH  
SADULPUR (CHURU)  
Mob. 9680471747

*Handwritten signature and date*  
28/11/2015